

## 12 Steps On How To Find Your Checklist On Your TEACH Account

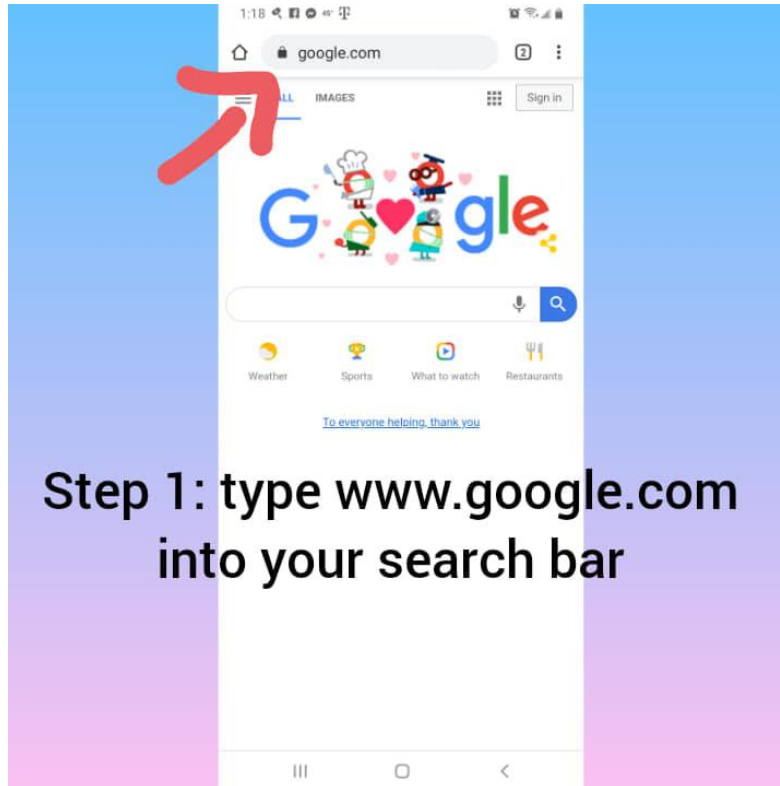

**Step 1: type www.google.com  
into your search bar**

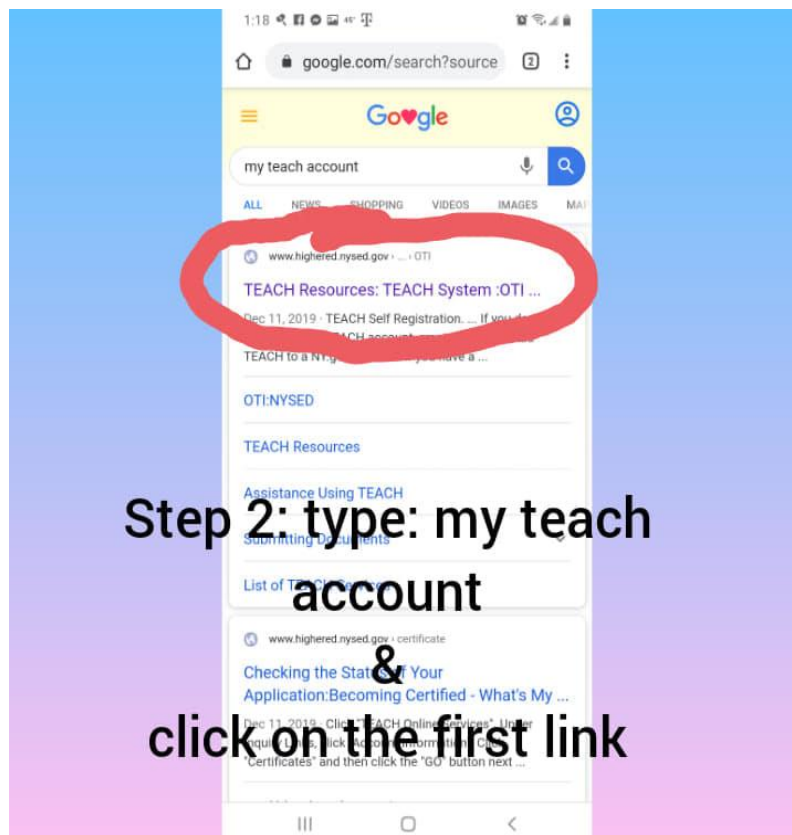

**Step 2: type: my teach  
account  
&  
click on the first link**

**TEACH Online Services**

The current processing time for applications is approximately 16 weeks. Applications are evaluated in the order in which they enter "ready for review" status. If your application was already evaluated, and it re-enters "ready for review" status, it will take approximately 16 additional weeks from that date for it to be re-evaluated. Please note that this estimate is approximate and actual processing times may vary.

**Login to TEACH**

TEACH is compatible with Google Chrome and Internet Explorer

[Forgot your Username or Password? Click Here](#)

**TEACH Help Links**

<b>Create a NY.gov TEACH account</b> If you do not have a NY.gov TEACH account, create one here	<b>Add TEACH to a NY.gov account</b> If you have a NY.gov account with another State Agency, click here	<b>Employer, Administrator &amp; College Access</b> Public School Districts, Private School Administrators, and New York College/University access to NY.gov TEACH
--	--	---

**Step 3: click on login to TEACH**

**TEACH**

Last Updated: December 11, 2019

1:19

my.ny.gov/sreg/Login?TYP

NEW YORK STATE Services News Government Local

NY.gov ID

Please login after reading the Acceptable Use Policy below

**NY.gov ID**

Username:

Password:

**Sign In**

[Forgot your Username or Password?](#)

[Public Agencies](#) [Contact Us](#)



Copyright © 2020 - New York State Office of Information Technology Services (ITS)  
Build: 06/05/2019 1:31 PM Web: 164P App: 169PA\_1

Contact Us

NEW YORK STATE Agencies App Directory Counties Events

**Step 4: type in your username, password and click sign in**

You have access to the following services

-   
Labor Online Services  
DOL Online
-   
NYS License Center  
NYS License Center
-   
TEACH online  
TEACH Online Services

You can sign up for the following services

**Step 5: click on TEACH online**

Profile Links

- Update/Add Education, Employment and Personal

Inquiry Links

- Account Information
- Apply for Certificate
- I would like a printed certificate
- Apply for a Time Extension

Payment Links

- Pay for Certificate Application

Retiree Links

- Apply for a Retirement Waiver

**Step 6: under Inquiry Links  
click on Account Information**

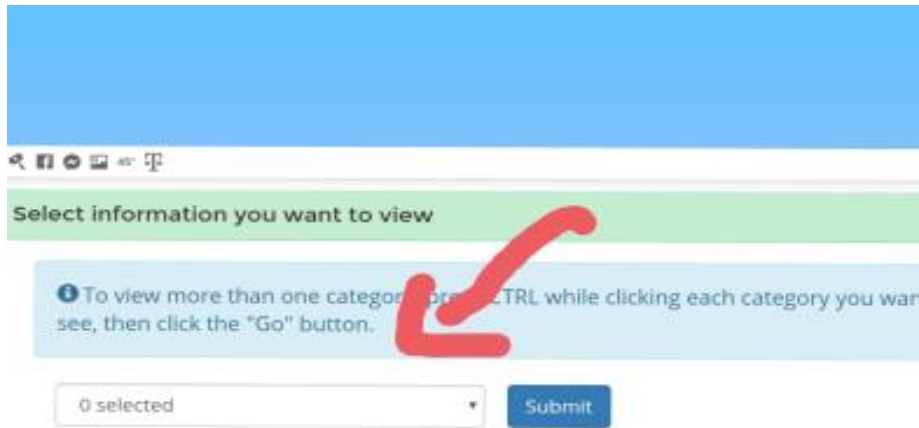

## Step 7: click selected

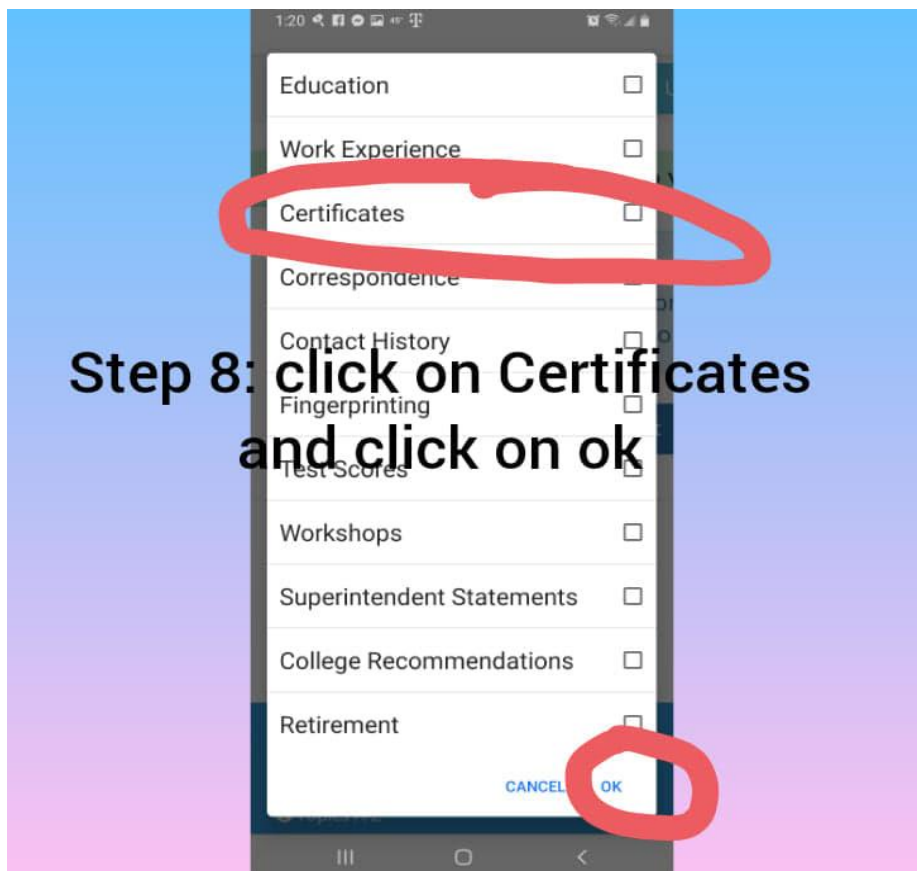

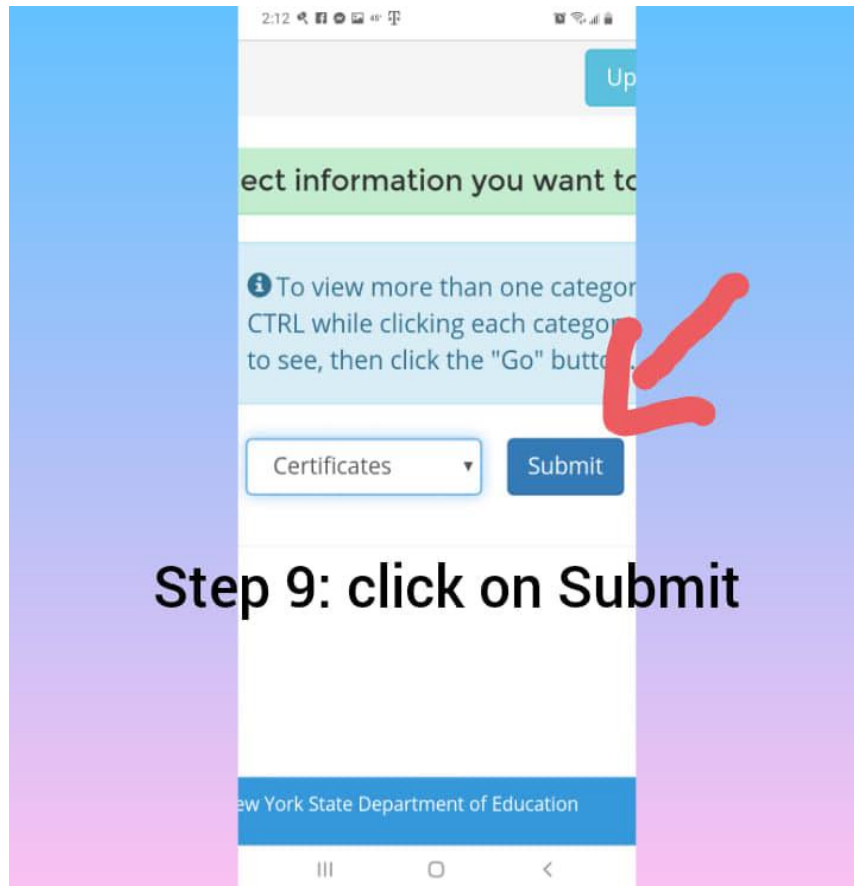

Applications are valid for three years or two evaluations, whichever comes first.

Applications

Show 10 entries Search:

Credential	Cert Path	Application Type	Status	Application Date	Evaluation History	Deadline	Application Paid?
Childhood Education (Grades 1-6), Initial Certificate	Pathway:Additional Classroom Teaching Certificate(Must hold a valid certificate)	Certificate	Ready For Review	04/18/2020	View Evaluation History	7/1/2020	Y
Students With Disabilities (Grades 1-6), Initial Certificate	Pathway:Additional Classroom Teaching Certificate(Must hold a valid certificate)	Certificate	Ready For Review	04/18/2020	View Evaluation History	N	Y

**Step 10: scroll down until you get to Applications and click on View Evaluation History**

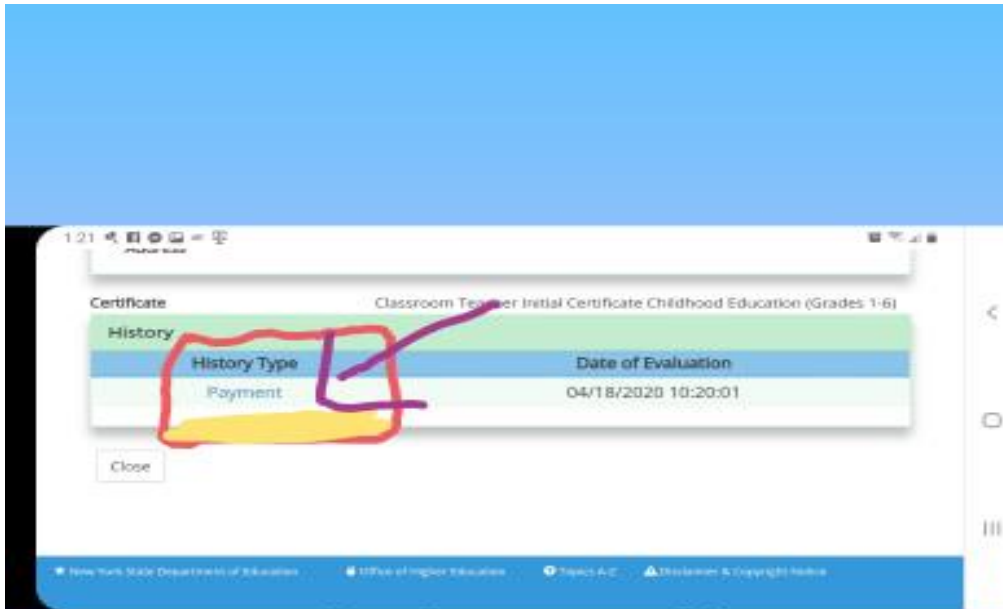

**Step 11: look at Certificate/  
History Type and click on  
payment**

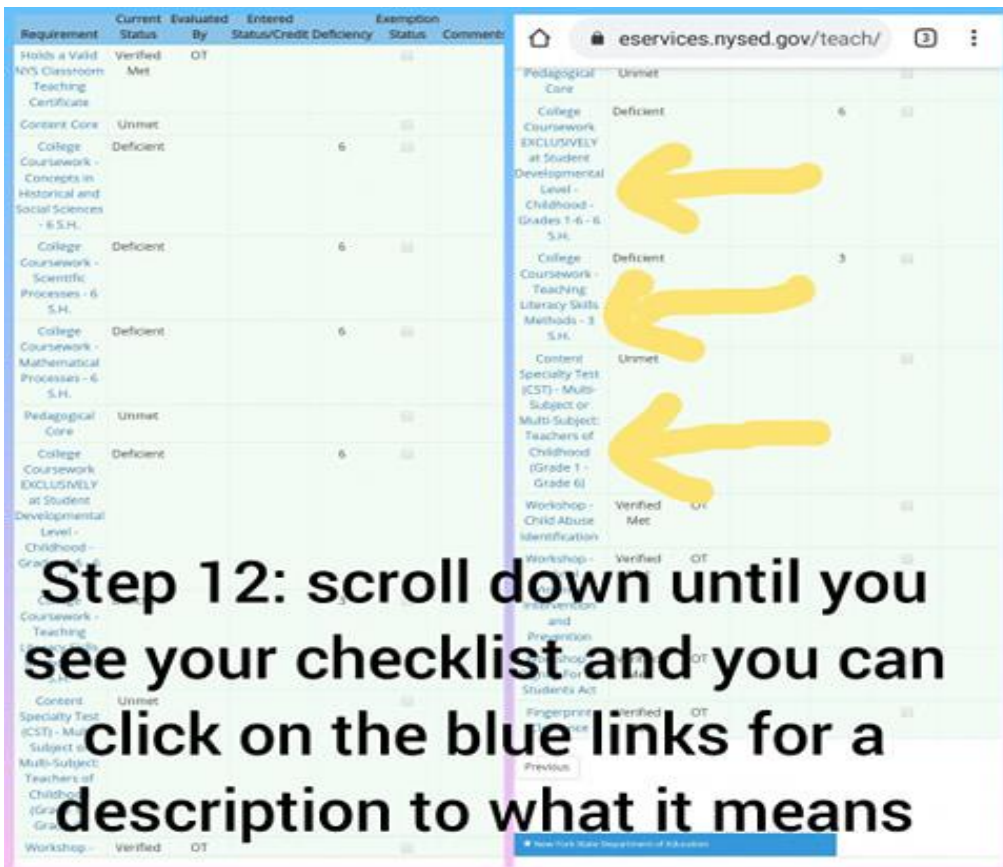

**Step 12: scroll down until you  
see your checklist and you can  
click on the blue links for a  
description to what it means**

# Evaluation History

## Personal Information

Name  
[Redacted]  
SSN  
[Redacted]  
Date of Birth  
[Redacted]  
Teacher Id  
[Redacted]  
Gender  
[Redacted]  
Address

## Certificate Information

**Certificate**  
Classroom Teacher - Initial Certificate - Childhood Education (Grades 1-6)  
**Status**  
Ready For Review  
**Effective Date**  
**Expiration Date**  
**Change Reason**

Pathway: Additional Classroom Teaching Certificate (Must hold a valid certificate)

Requirement	Current Status	Evaluated By	Entered Status/Credit Deficiency	Exemption Status	Comments
Holds a Valid NYS Classroom Teaching Certificate	Verified Met	OT		<input type="checkbox"/>	
Content Core	Unmet			<input type="checkbox"/>	
College Coursework - Concepts in Historical and Social Sciences	Deficient		6	<input type="checkbox"/>	

Pathway-Additional Classroom Teaching Certificate(Must hold a valid certificate)

Requirement	Current Status	Evaluated By	Entered Status/Credit	Deficiency	Exemption Status	Comments
Holds a Valid NYS Classroom Teaching Certificate	Verified Met	OT				
Content Core	Unmet					
College Coursework - Concepts in Historical and Social Sciences - 6 S.H.	Deficient			6		
College Coursework - Scientific Processes - 6 S.H.	Deficient			6		
College Coursework - Mathematical Processes - 6 S.H.	Deficient			6		
Pedagogical Core	Unmet					
College Coursework EXCLUSIVELY at Student Developmental Level - Childhood - Grades 1-6 - 6 S.H.	Deficient			6		
College Coursework - Teaching Literacy Skills Methods - 3 S.H.	Deficient			3		
Content Specialty Test (CST) - Multi-Subject or Multi-Subject:	Unmet					



Pedagogical Core	Unmet				
College Coursework EXCLUSIVELY at Student Developmental Level - Childhood - Grades 1-6 - 6 S.H.	Deficient		6		
College Coursework - Teaching Literacy Skills Methods - 3 S.H.	Deficient		3		
Content Specialty Test (CST) - Multi-Subject or Multi-Subject: Teachers of Childhood (Grade 1 - Grade 6)	Unmet				
Workshop - Child Abuse Identification	Verified Met	OT			
Workshop - School Violence Intervention and Prevention	Verified Met	OT			
Workshop - Dignity For All Students Act	Verified Met	OT			
Fingerprint Clearance	Verified Met	OT			

Previous